

MALAYSIA UNIVERSITY *of* SCIENCE *and* TECHNOLOGY

INSTITUTE OF POSTGRADUATE STUDIES (IPS)

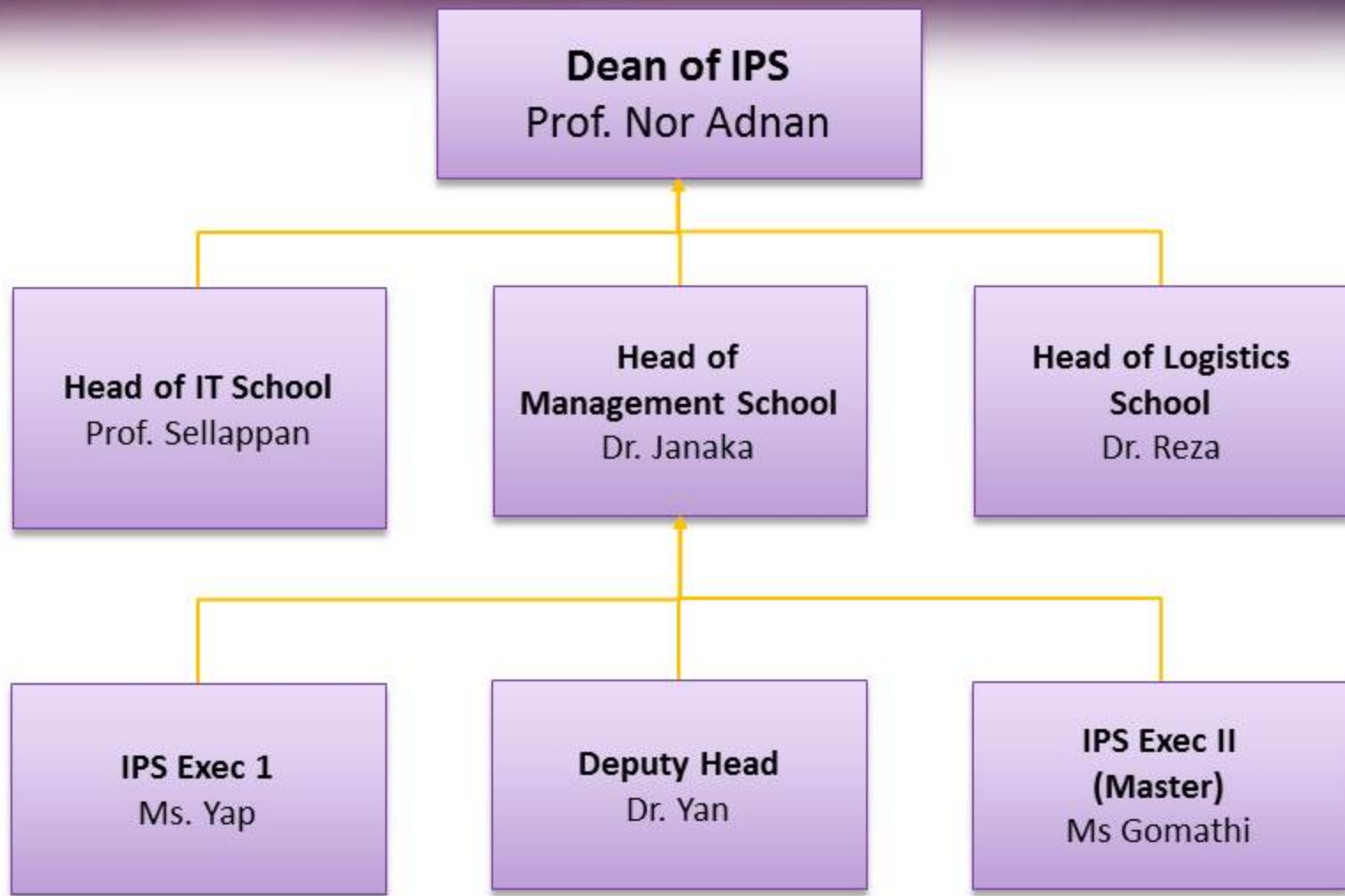

STRUCTURE



HISTORY - CONNECTION TO MIT

In 1995, Tun Dr. Mahathir Mohammad visited MIT and endorsed the establishment of a university modelled after MIT. An agreement was signed in January 1997 to establish the Malaysia University of Science and Technology. In our formative years, we were fully assisted and supported by MIT.



We welcoming MIT's delegates during their official visit to our campus in 2001.

We emulate MIT's teaching methods which encourages creativity, analytical thinking, problem-solving, innovation and team-building. We nurture a research-driven culture in all fields of expertise to ensure depth of understanding and confidence in facing practical problems. The MIT model has been the impetus of our culture that is vibrant, innovative and purposive to our local environment.



Our chairman Tan Sri Effendi Norwawi witnessing the signing ceremony between MIT and MUST in January 1997 with Professor Fred Moavenzadeh from MIT.



By authority of the Board of Trustees of the

MALAYSIA UNIVERSITY of SCIENCE and TECHNOLOGY

upon the recommendation of the Senate

Udoji Amadi Chibueze

has been admitted to the Degree of

PhD in Management

this fifteenth day of October two thousand and sixteenth

and is entitled to all rights and honours thereto appertaining

Witness the Seal of the University and the signature of its Officers



President

Provost

The Malaysia University of Science and Technology (MUST) was established with the assistance of the Massachusetts Institute of Technology (MIT), Cambridge, MA, USA, under the auspices of a collaborative agreement between MUST-Ehsan Foundation of Malaysia and MIT.



RESEARCH

IN A CHOSEN AREA OF EXPERTISE:

Supply Chain Management

Financial engineering

Management Accounting

Managerial leadership

Human capital management

Environmental management

Business innovation strategy

Business creativity

Managing creative resources

Entrepreneurship

Social entrepreneurship management

Risk Management

Enterprise Risk Management

Operation Excellence

Education Management

Business Intelligence

Marketing strategies

Others according to student's interest



EXPERIENCE

THE DOCTORAL WAY

Duration

Full-time: 2 to 6 years
Part-time: 4 to 8 years

Assessment Mode

Proposal defence, Progress report in colloquiums (3 times/year)

Course Requirement

Proposal, appointment of supervisor, proposal defence, publications*, viva.

Award

Degree awarded by MALAYSIA UNIVERSITY *of* SCIENCE *and* TECHNOLOGY with MIT heritage

* Two publications



EXCLUSIVE

INVITATION TO ACADEMIC ENHANCEMENT EVENTS

Colloquiums

Master Classes

Webinars

Discussion forums and blogs

THE DISSERTATION PROCESS

- You will be well guided by your supervisor.
- Ongoing exposure on Defence of Proposals



EXPOSURE IN COLLOQUIUMS



2016 Malaysia University of Science and Technology Postgraduate Colloquium.

INTERNATIONAL EXPOSURE



Colloquium 2/ 2017 held at Malaysia Centre,
Ho Chi Minh City

WITH ONE OF THESE REQUIREMENTS

APPLY

A Master's degree First Class or Second Upper Class honours degree or CGPA of 3.00 or an equivalent qualification in a relevant field from a recognized university.

OR

In special circumstances applicants who have relevant work experience in an appropriate field and a Second Lower honours degree or a CGPA of 2.50-2.99

Language Proficiency: TOFEL score > 600 • IELTS \geq 6.5 (\geq 6.0 on each component) • Provide proof of English proficiency as evaluated through personal interviews with **MUST**



PROGRESS

IT IS ABOUT YOU: CAREER PATHWAY

Research: Opportunities to participate in conferences, seminars and workshops organized by MUST, other public and private universities and professional bodies

Career Opportunities: Mid to high level management positions, university lecturers, researchers, consultants, corporate advisors and many others

Affiliated Professional Training Programs PhD students are eligible to participate in professional training courses by School of Business's Centre of Economic and Risk (www.cfer.my) at in-house rate and other short professional programmes in the university